

dt 25/1/89

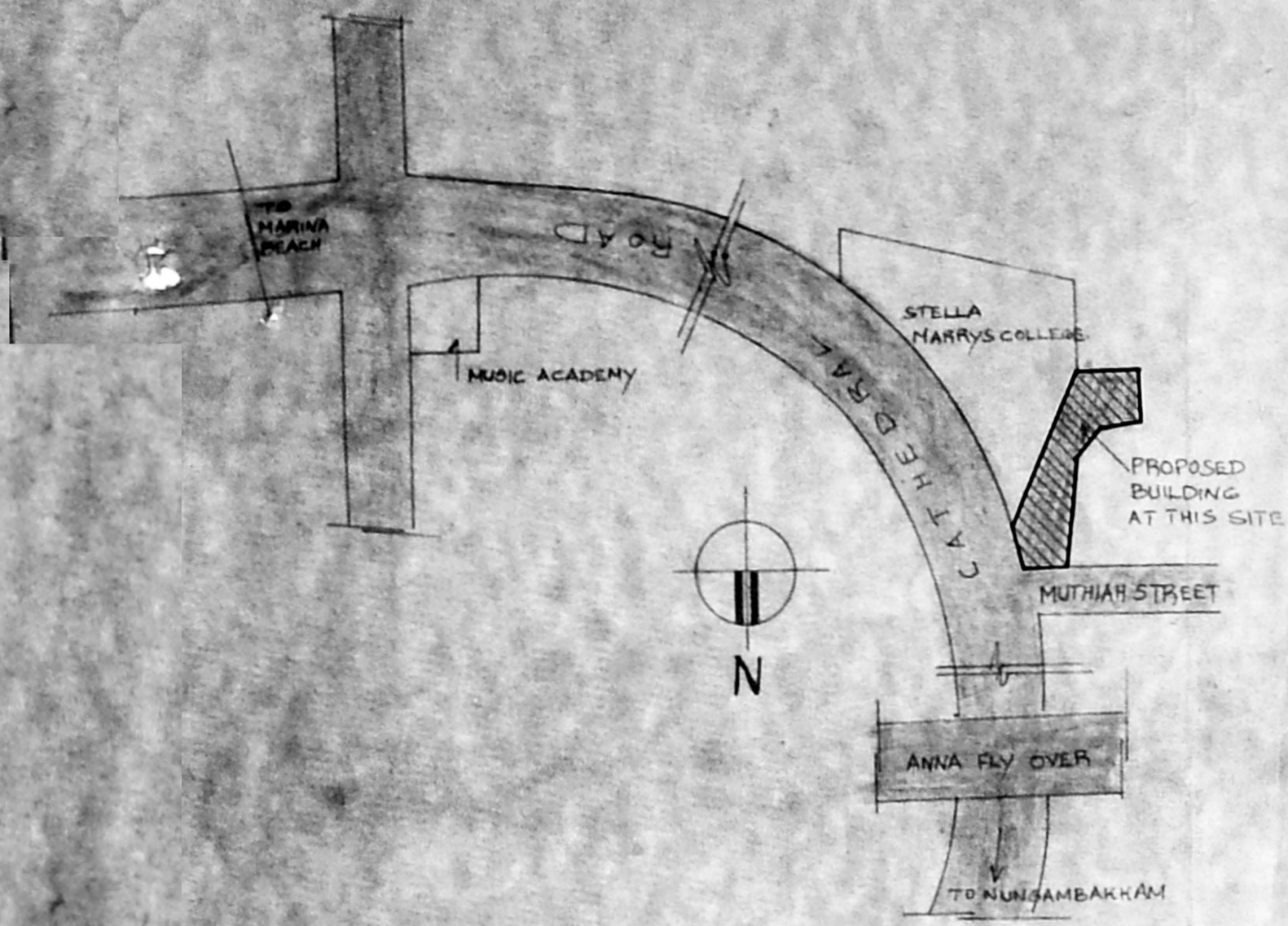

SITE LOCATION PLAN (NOT TO SCALE)

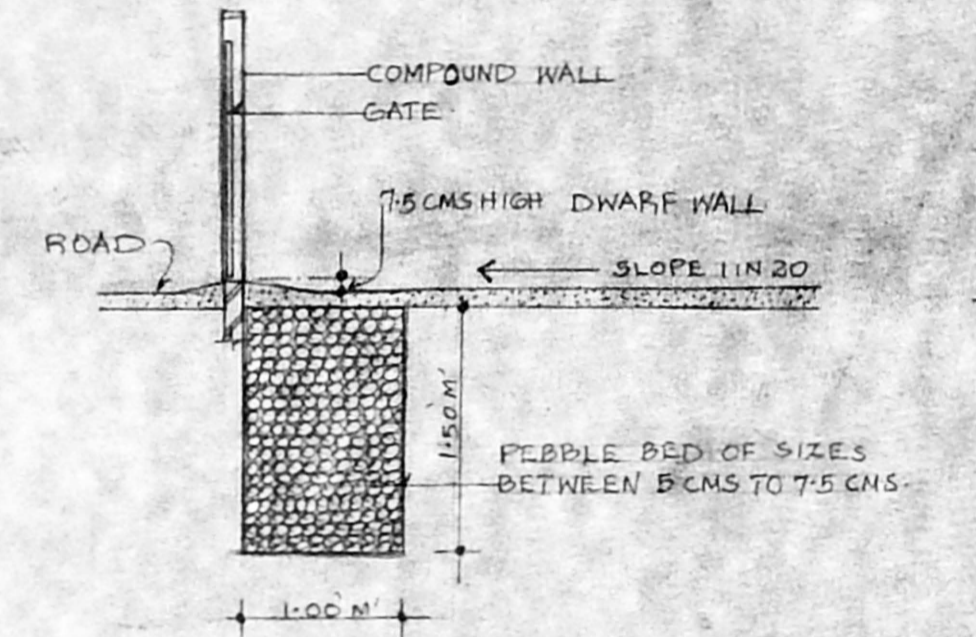

SECTION THROUGH PEBBLE BED

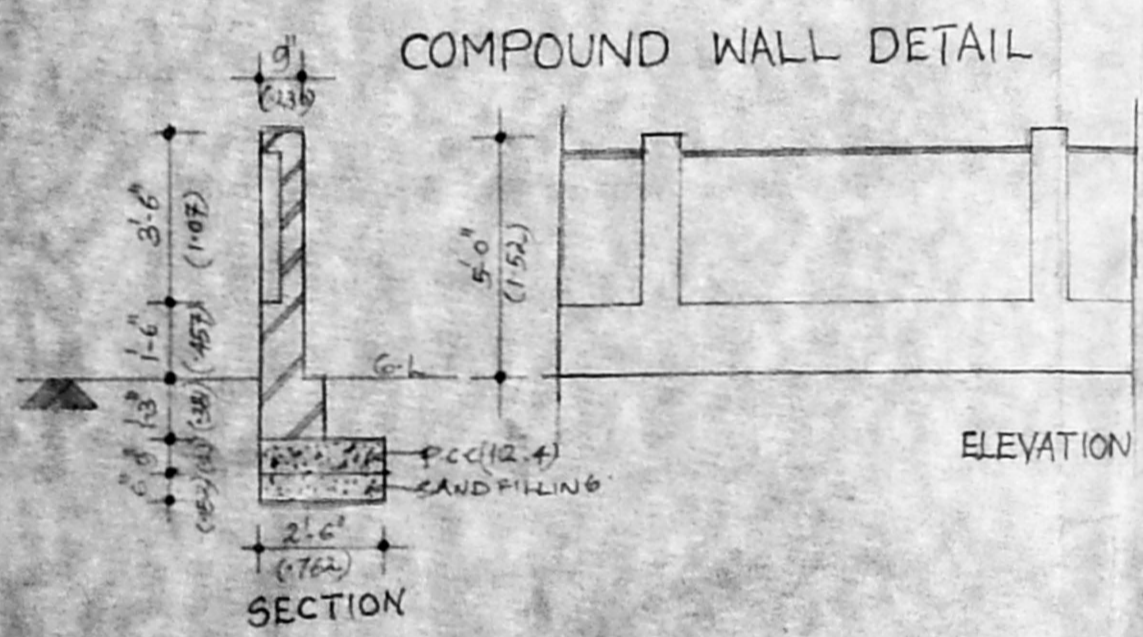

COMPOUND WALL DETAIL

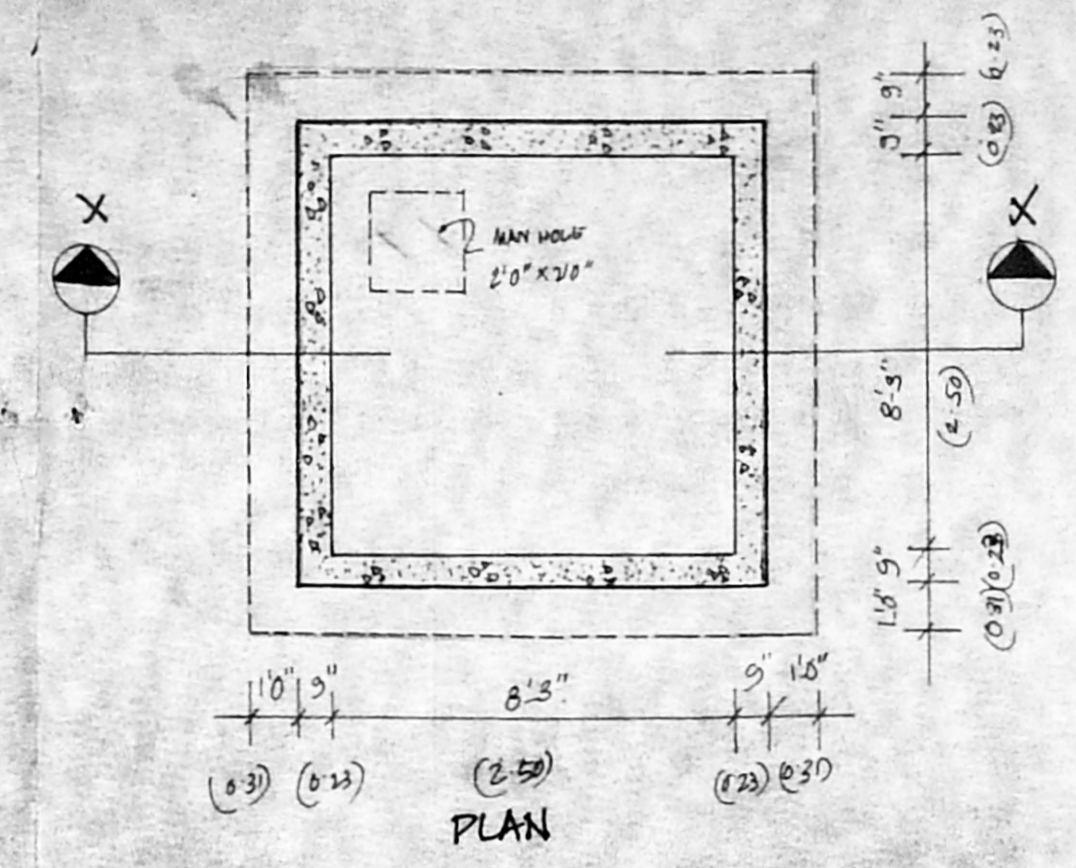

PLAN

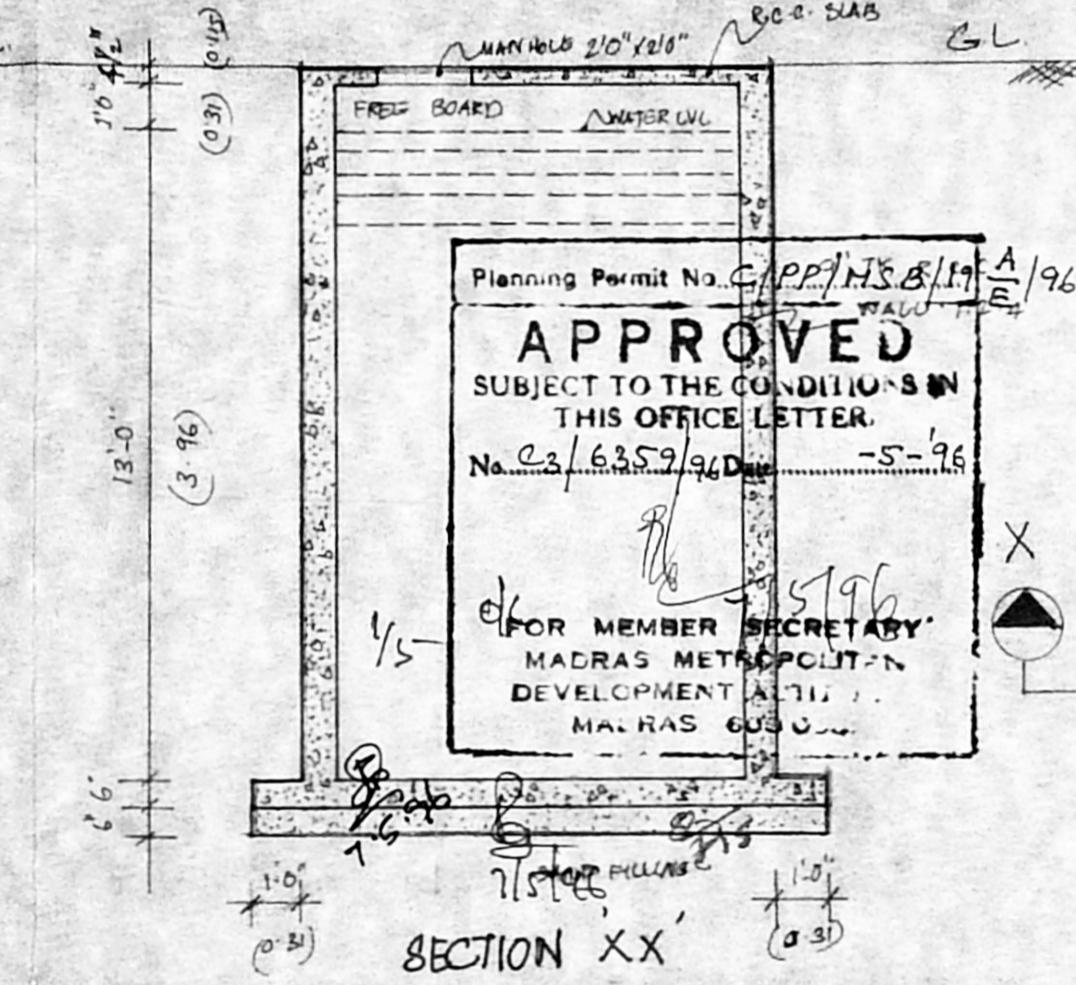

SUMP DETAILS (SCALE: 1:50)

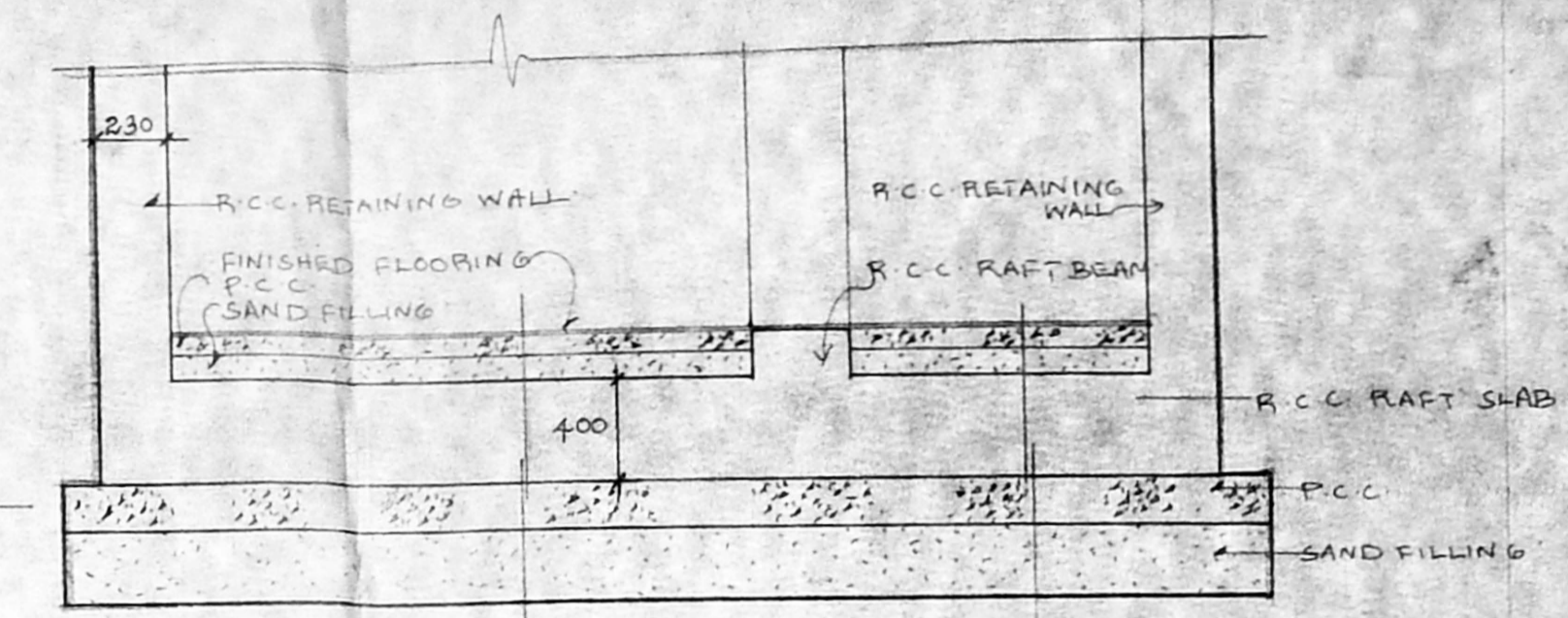

FOUNDATION DETAIL

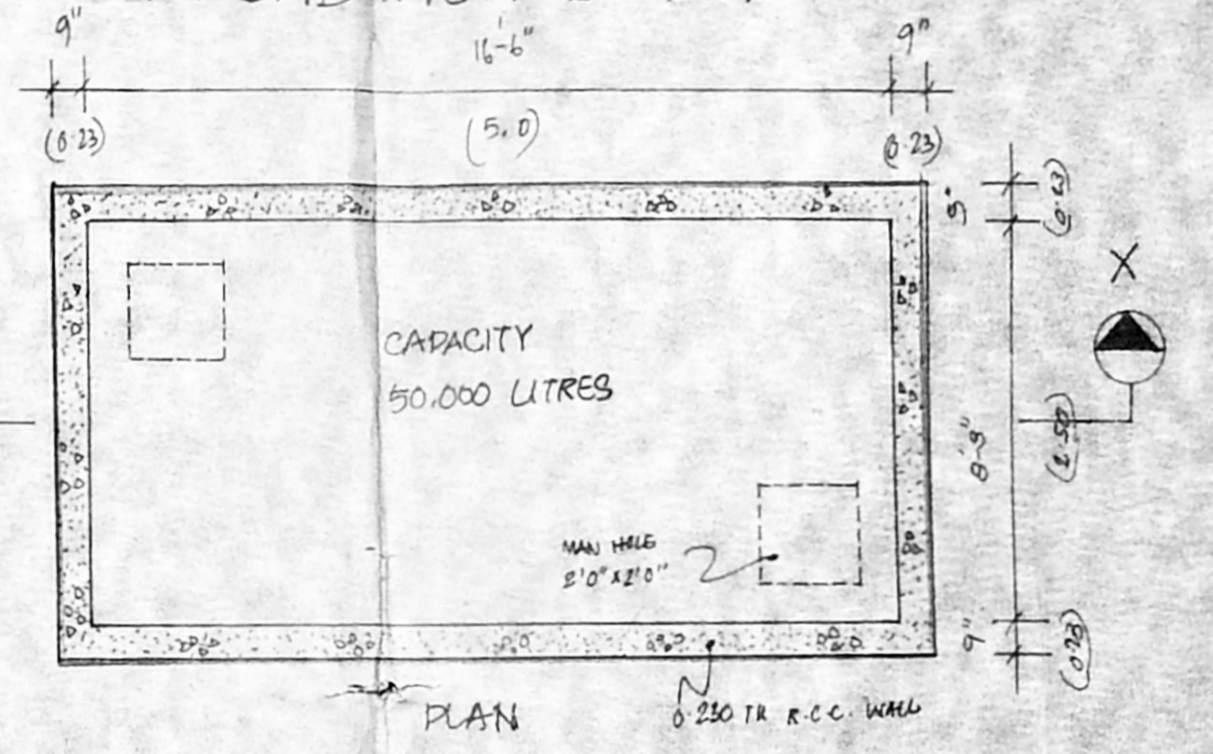

PLAN

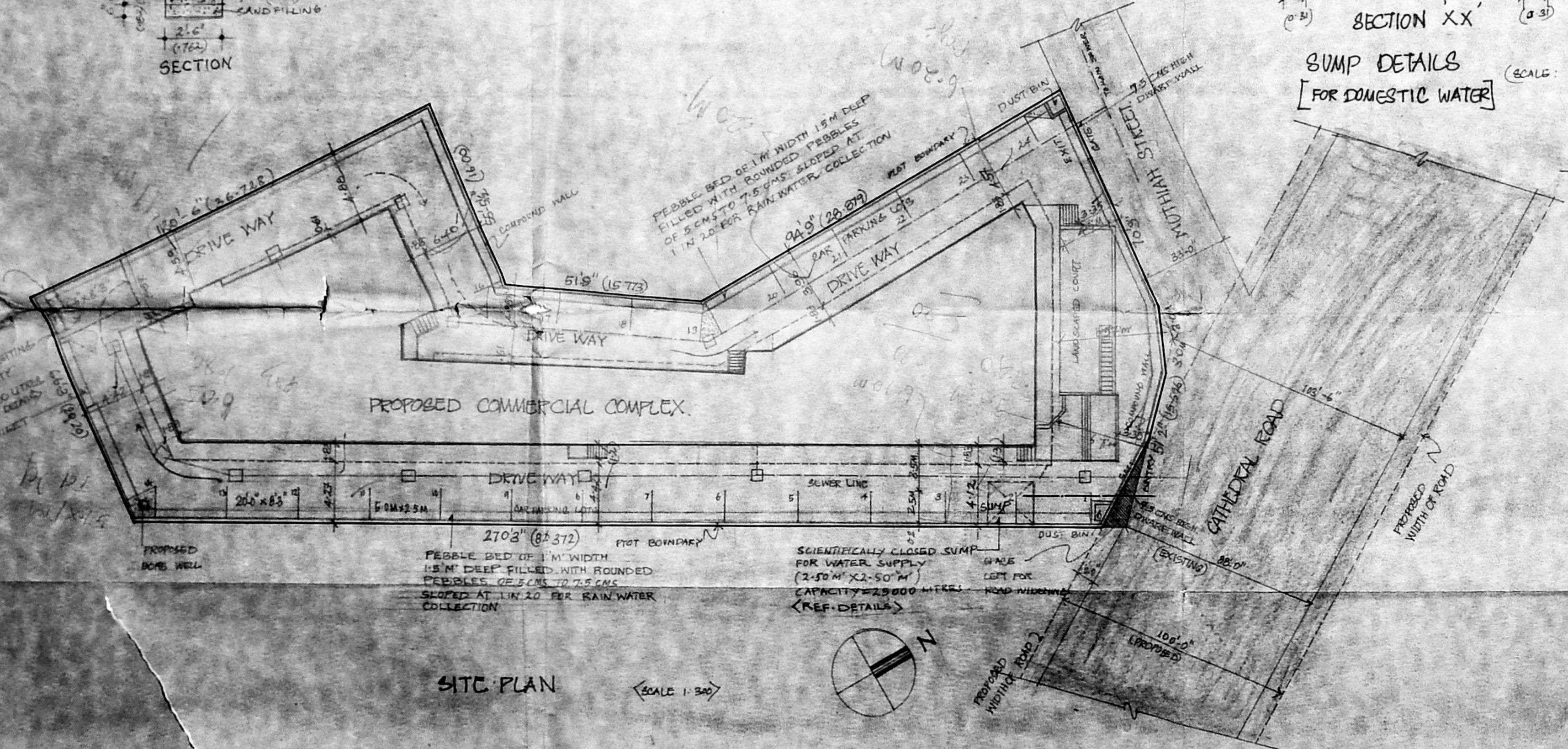

SITE PLAN (SCALE: 1:500)

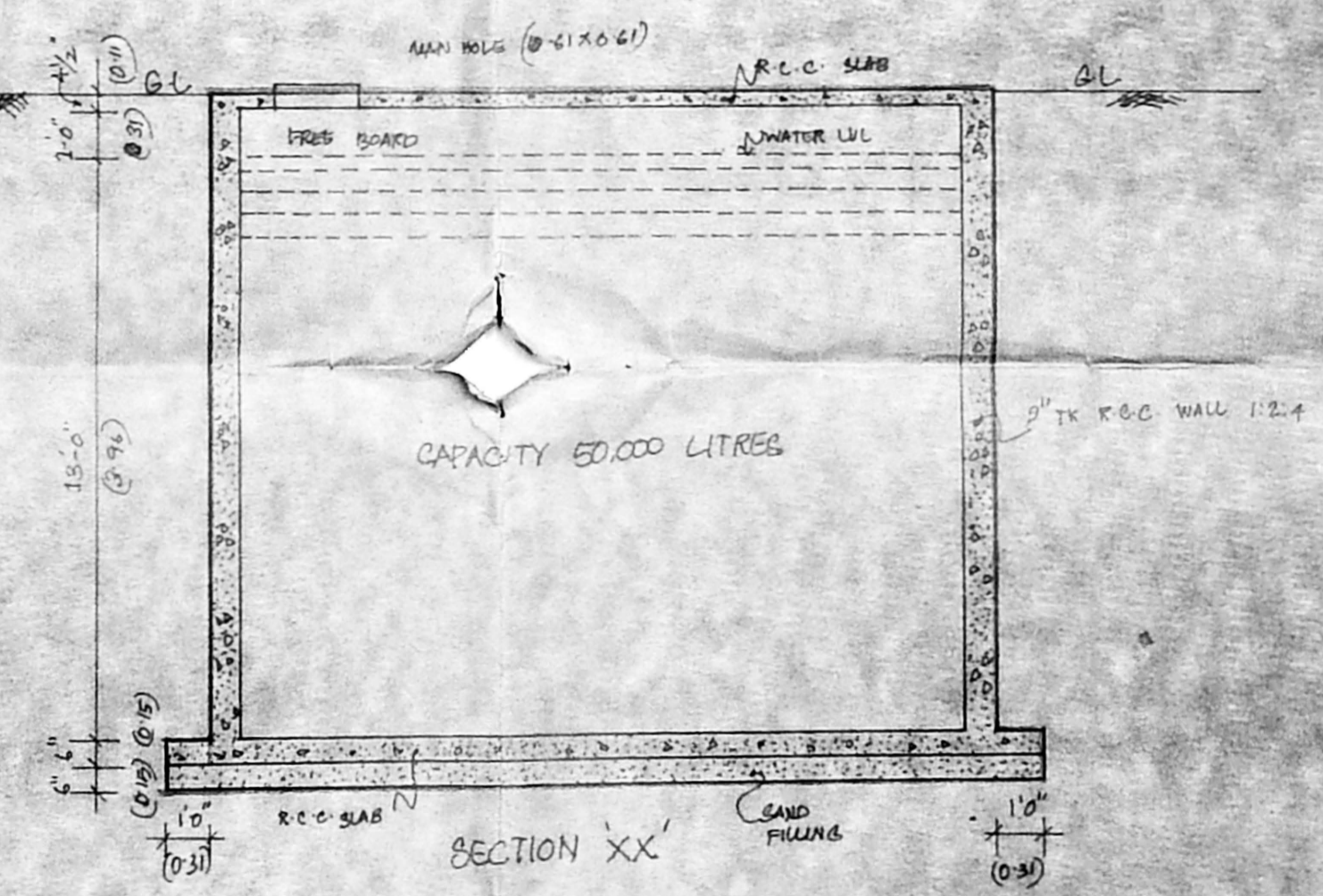

SUMP DETAILS

S. NAGESH BE (CIVIL) MA, S.C.,
CONSULTING ENGINEER
CLASS - I LICENSED SURVEYOR NO. 180
2nd FLOOR, NORTH WING, DHUN BUILDING
ANNA SALAI, MADRAS - 600 002.

LEGEND

PROPOSED	---
ROAD	---
BOUNDARY	---
SEWER LINE	---
WATER LINE	---

PROPOSED ADDITION TO THE
COMMERCIAL COMPLEX AT S.No.
1303, DOOR No 22 A CATHEDRAL
ROAD, MADRAS, LETTER No.
B/10277/89 dt 28/9/89 P.P NO
B/7975/480/A TO E/89 dt 28/9/89

OWNER
R. Srikumar
SANTA CHURCH
SANTA CHURCH, ANNA SALAI,
MADRAS - 600 002
No. CA/80/6445
Class I License No. 32
MADRAS SURVEYOR

SCALE: 1:100 DATE: DRG NO: 1

ARCHITECTURAL AND INTERIOR DESIGNERS.

NAKSHA

NO. 15, STATE BANK ROAD,
MOUNT ROAD, MADRAS - 2.

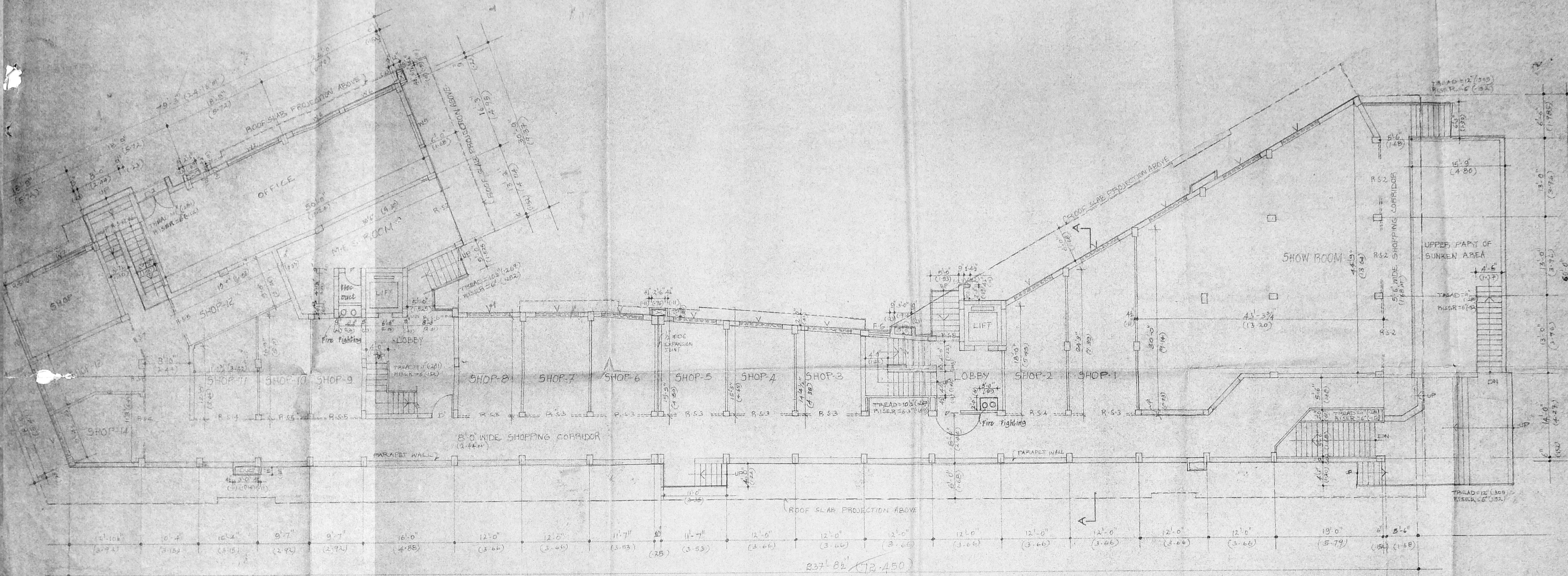

GROUND FLOOR PLAN

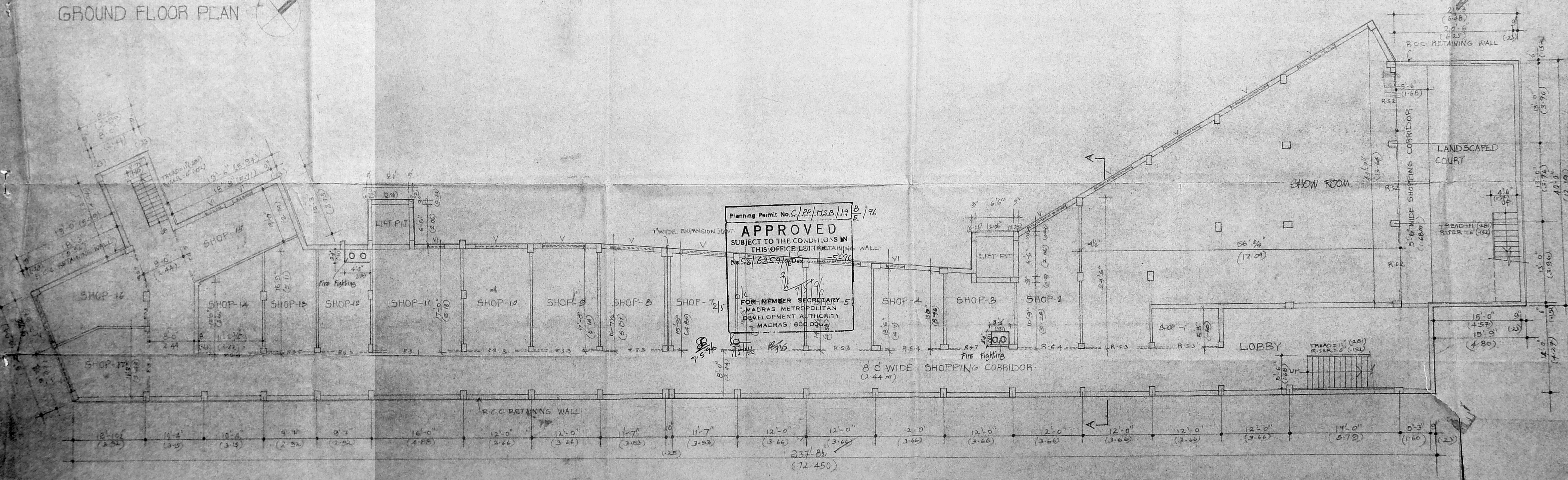

BASEMENT FLOOR PLAN

Planning Permit No. C/PP/M.S.B./19/196
APPROVED
 SUBJECT TO THE CONDITIONS IN
 THIS OFFICE LET RETAINING WALL
 No. 233/196
 FOR MEMBER SECRETARY-5
 MADRAS METROPOLITAN
 DEVELOPMENT AUTHORITY
 MADRAS 600002

S. NAGESH B.E. (CIVIL) M.A. SE.
 CONSULTING ENGINEER,
 CLASS-I LICENSED SURVEYOR NO-180
 11th FLOOR, NORTH WING, DHUN BUILDING,
 ANNA SALAI, MADRAS - 600 002.

OWNER
R. Lakshmi

- LEGEND**
- PROPOSED ROAD
 - BOUNDARY
 - SEWER LINE
 - WATER LINE

PROPOSED ADDITION TO THE
 COMMERCIAL COMPLEX
 AT S. No 1303, DOOR No 22-A
 CATHEDRAL ROAD, MADRAS
 LETTER No-B/10277/89 dt 28/7/89
 P.P. No B/7975/480/A to E/89 dt 28/7/89

NAKSHA
 ARCHITECTURE AND INTERIOR DESIGN

3, STATE BANK STREET
 MOUNT ROAD, MADRAS - 600002

SCALE: 1:100 DATE: DRG NO. 2

LICENSED SURVEYOR
Kanta Chudhary

SANTA CHOWDHURY, BARCH, P.A.
 Registered Architect
 Council of Architects
 No. 24, 11, 5/4/61
 Class I License Surveyor No. 32
 No. 5, State Bank Street
 MADRAS-600 002

SCHEDULE OF

TYPE	DESCRIPTION
D	T.N FLUSH DOOR 4'-0" X 7'-0"
D ₂	T.N PANELLLED DOOR 2'-9" X 7'-0"
W	AL GLAZED WINDOW 10'-0" X 4'-0"
W ₁	AL GLAZED WINDOW 11'-3" X 4'-0" (3.42)
W ₂	AL GLAZED WINDOW 10'-1 1/2" X 4'-0" (3.01 X 1.22)
W ₃	AL GLAZED WINDOW 6'-10 1/2" X 4'-0" (2.10 X 1.22)
W ₄	AL GLAZED WINDOW 6'-0" X 4'-0" (1.88 X 1.22)
W ₅	AL GLAZED WINDOW 5'-0" X 4'-0" (1.51 X 1.22)
V ₂	AL GLAZED VENTILATOR 2'-0" X 2'-0" (0.61 X 0.61)
V ₃	AL GLAZED VENTILATOR 1'-3" X 2'-0" (0.38 X 0.61)
V ₄	AL GLAZED VENTILATOR 3'-0" X 2'-0" (0.91 X 0.61)
V	AL GLAZED VENTILATOR 7'-6" X 2'-0" (2.28 X 0.61)
RS ₁	ROLLING SHUTTER 15'-6" X 10'-0" (4.72 X 3.05)
RS ₂	ROLLING SHUTTER 12'-0" X 7'-0" (3.66 X 2.13)
RS ₃	ROLLING SHUTTER 11'-0" X 7'-0" (3.35 X 2.13)
RS ₄	ROLLING SHUTTER 10'-6" X 7'-0" (3.20 X 2.13)
RS ₅	ROLLING SHUTTER 8'-9" X 7'-0" (2.67 X 2.13)
RS ₆	ROLLING SHUTTER 8'-0" X 7'-0" (2.44 X 2.13)
RS ₇	ROLLING SHUTTER 7'-0" X 7'-0" (2.13 X 2.13)
RS ₈	ROLLING SHUTTER 4'-0" X 7'-0" (1.22 X 2.13)
RS ₉	ROLLING SHUTTER 6'-0" X 7'-0" (1.83 X 2.13)
FG	FIXED GLAZING 4'-0" X 8'-6" (1.22 X 2.59)
D ₁	AL GLAZED DOOR 2'-0" X 7'-0" (0.61 X 2.13)
D ₂	AL GLAZED DOOR 5'-3" X 7'-0" (1.60 X 2.13)
W ₆	AL GLAZED WINDOW 9'-2" X 7'-0" (2.80 X 2.13)
W ₇	AL GLAZED WINDOW 8'-0" X 4'-0" (2.44 X 1.22)
W ₈	AL GLAZED WINDOW 6'-6" X 7'-0" (1.98 X 2.13)
W ₉	AL GLAZED WINDOW 12'-0" X 7'-0" (3.66 X 2.13)
W ₁₀	AL GLAZED WINDOW 12'-0" X 7'-0" (3.66 X 2.13)
W ₁₁	AL GLAZED WINDOW 12'-0" X 7'-0" (3.66 X 2.13)
W ₁₂	AL GLAZED WINDOW 12'-0" X 7'-0" (3.66 X 2.13)
W ₁₃	AL GLAZED WINDOW 12'-0" X 7'-0" (3.66 X 2.13)
W ₁₄	AL GLAZED WINDOW 12'-0" X 7'-0" (3.66 X 2.13)
W ₁₅	AL GLAZED WINDOW 12'-0" X 7'-0" (3.66 X 2.13)
W ₁₆	AL GLAZED WINDOW 12'-0" X 7'-0" (3.66 X 2.13)
W ₁₇	AL GLAZED WINDOW 12'-0" X 7'-0" (3.66 X 2.13)
W ₁₈	AL GLAZED WINDOW 12'-0" X 7'-0" (3.66 X 2.13)
W ₁₉	AL GLAZED WINDOW 12'-0" X 7'-0" (3.66 X 2.13)
W ₂₀	AL GLAZED WINDOW 12'-0" X 7'-0" (3.66 X 2.13)
W ₂₁	AL GLAZED WINDOW 12'-0" X 7'-0" (3.66 X 2.13)
W ₂₂	AL GLAZED WINDOW 12'-0" X 7'-0" (3.66 X 2.13)
W ₂₃	AL GLAZED WINDOW 12'-0" X 7'-0" (3.66 X 2.13)
W ₂₄	AL GLAZED WINDOW 12'-0" X 7'-0" (3.66 X 2.13)
W ₂₅	AL GLAZED WINDOW 12'-0" X 7'-0" (3.66 X 2.13)
W ₂₆	AL GLAZED WINDOW 12'-0" X 7'-0" (3.66 X 2.13)
W ₂₇	AL GLAZED WINDOW 12'-0" X 7'-0" (3.66 X 2.13)
W ₂₈	AL GLAZED WINDOW 12'-0" X 7'-0" (3.66 X 2.13)
W ₂₉	AL GLAZED WINDOW 12'-0" X 7'-0" (3.66 X 2.13)
W ₃₀	AL GLAZED WINDOW 12'-0" X 7'-0" (3.66 X 2.13)
W ₃₁	AL GLAZED WINDOW 12'-0" X 7'-0" (3.66 X 2.13)
W ₃₂	AL GLAZED WINDOW 12'-0" X 7'-0" (3.66 X 2.13)
W ₃₃	AL GLAZED WINDOW 12'-0" X 7'-0" (3.66 X 2.13)
W ₃₄	AL GLAZED WINDOW 12'-0" X 7'-0" (3.66 X 2.13)
W ₃₅	AL GLAZED WINDOW 12'-0" X 7'-0" (3.66 X 2.13)
W ₃₆	AL GLAZED WINDOW 12'-0" X 7'-0" (3.66 X 2.13)
W ₃₇	AL GLAZED WINDOW 12'-0" X 7'-0" (3.66 X 2.13)
W ₃₈	AL GLAZED WINDOW 12'-0" X 7'-0" (3.66 X 2.13)
W ₃₉	AL GLAZED WINDOW 12'-0" X 7'-0" (3.66 X 2.13)
W ₄₀	AL GLAZED WINDOW 12'-0" X 7'-0" (3.66 X 2.13)
W ₄₁	AL GLAZED WINDOW 12'-0" X 7'-0" (3.66 X 2.13)
W ₄₂	AL GLAZED WINDOW 12'-0" X 7'-0" (3.66 X 2.13)
W ₄₃	AL GLAZED WINDOW 12'-0" X 7'-0" (3.66 X 2.13)
W ₄₄	AL GLAZED WINDOW 12'-0" X 7'-0" (3.66 X 2.13)
W ₄₅	AL GLAZED WINDOW 12'-0" X 7'-0" (3.66 X 2.13)
W ₄₆	AL GLAZED WINDOW 12'-0" X 7'-0" (3.66 X 2.13)
W ₄₇	AL GLAZED WINDOW 12'-0" X 7'-0" (3.66 X 2.13)
W ₄₈	AL GLAZED WINDOW 12'-0" X 7'-0" (3.66 X 2.13)
W ₄₉	AL GLAZED WINDOW 12'-0" X 7'-0" (3.66 X 2.13)
W ₅₀	AL GLAZED WINDOW 12'-0" X 7'-0" (3.66 X 2.13)

SPECIFICATION

- * R.C.C. (124) FOR COLUMN, BEAM, SLAB AND LIFT.
- * STEEL FRAME FOR DOORS AND WINDOWS.
- * BRICK JELLY CONC. FOR WEATHERING & COURSE WITH ONE COURSE OF PRESSED TILES OVER THE WEATHERING COURSE.
- * BRICK WORK IN CM (1:5).
- * PLASTERING IN CM (3) FOR CEILING AND (1) FOR WALLS.

LEGEND

PROPOSED	▬
ROAD	▬
BOUNDARY	▬
SEWER LINE	▬
WATER LINE	▬

PROPOSED ADDITION TO THE COMMERCIAL COMPLEX AT S.No 1308, DOOR No 22-A CATHEDRAL ROAD MADRAS LETTER NO B/10277/89 DT 28/9/89 PP No B/1915/480/ATOC/89 dt 28/9/89

OWNER
SANTHA CHOWDURY, SANGALI, P.A.
Registered Architect
Council of Architects
No. 1, 4th Floor
Class I Licensed Surveyor No. 32
No. 6 State Bank Street
MADRAS-600 002
LICENSED SURVEYOR

ARCHITECTURAL & INTERIOR DESIGNER
NAGESH
CONSULTING ENGINEER,
CLASS I LICENSED SURVEYOR NO. 32,
2nd FLOOR, NORTH WING, STATE BANK BUILDING,
STATE BANK, MADRAS-600 002
NAKSHA
NO. 6 STATE BANK STREET
MOUNT ROAD, MADRAS-600 002

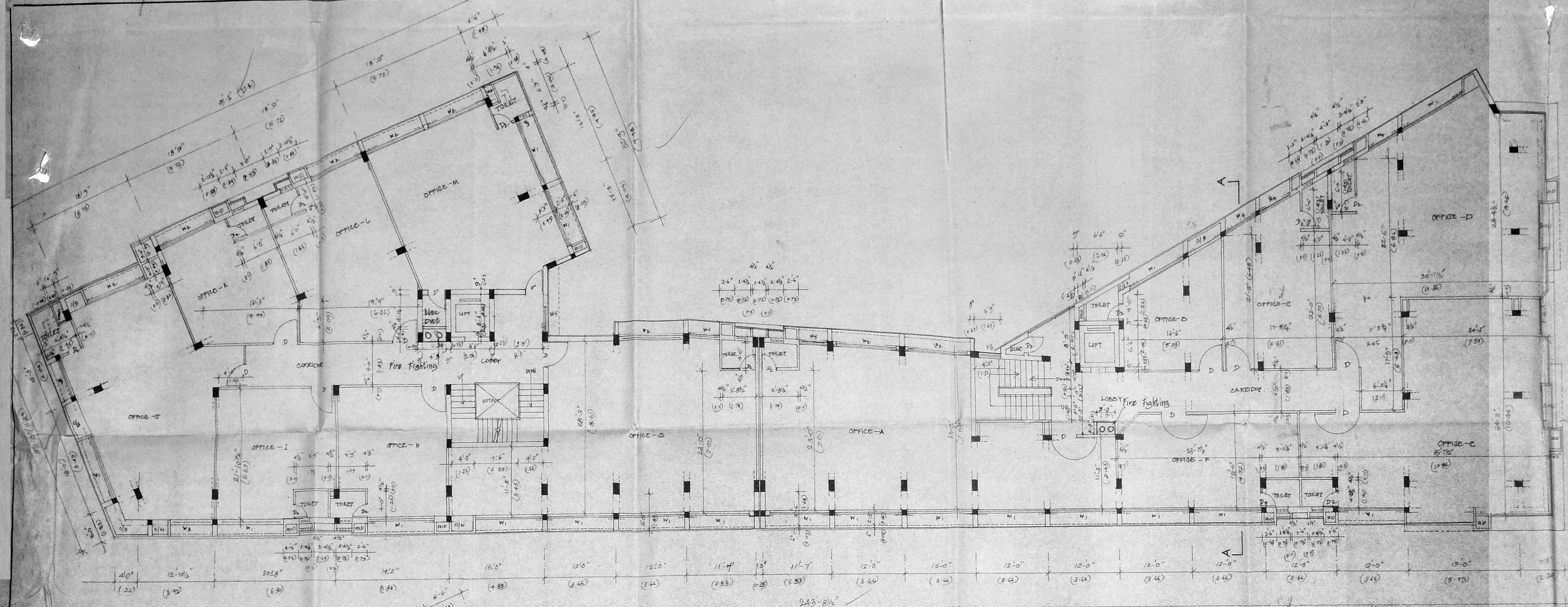

SECOND FLOOR PLAN (SANCTIONED)

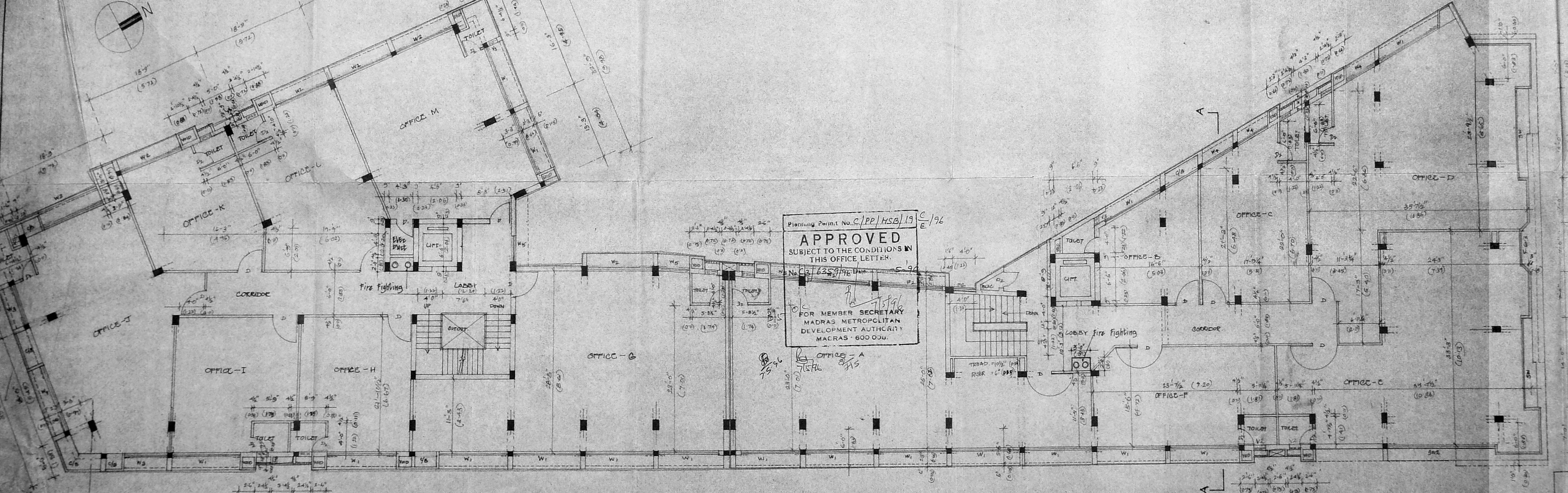

FIRST FLOOR PLAN (SANCTIONED)

Planning Permit No. C/PP/MSB/13 C/96
APPROVED
SUBJECT TO THE CONDITIONS IN THIS OFFICE LETTER
No. 2635/96
FOR MEMBER SECRETARY
MADRAS METROPOLITAN
DEVELOPMENT AUTHORITY
MADRAS-600 004

1402

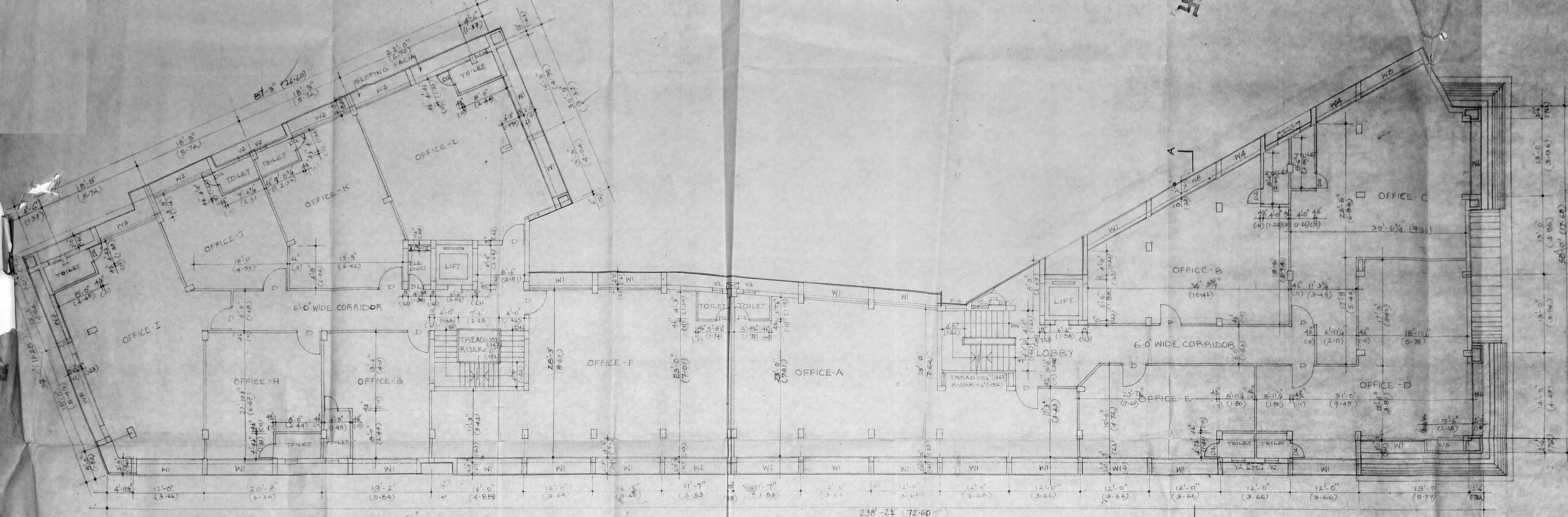

FOURTH FLOOR PLAN (PROPOSED)

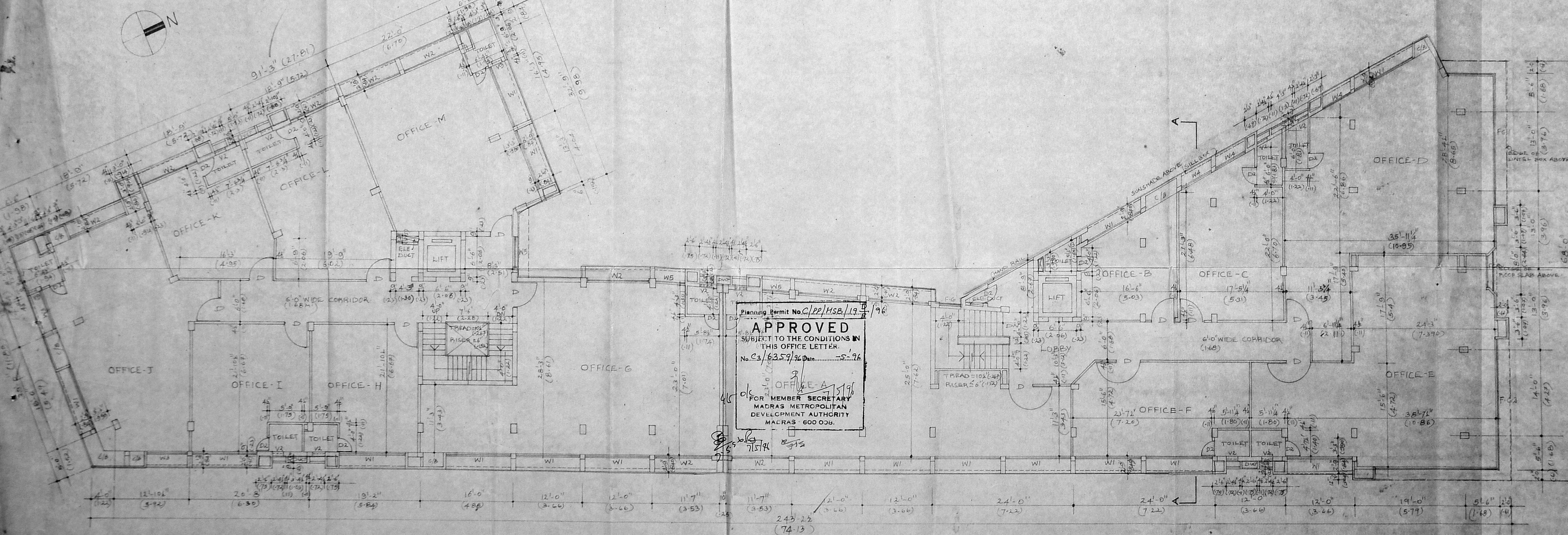

THIRD FLOOR PLAN (SANCTIONED)

Planning Permit No. C/22/H.S.B./19/96
APPROVED
 SUBJECT TO THE CONDITIONS IN
 THIS OFFICE LETTER.
 No. C/3/63.5/96 Date: 5.2.96
 FOR MEMBER SECRETARY
 MADRAS METROPOLITAN
 DEVELOPMENT AUTHORITY
 MADRAS - 600 002.

AREA STATEMENT	
PARTICULARS	SQ. FT. / SQ. M. / F.S.I. / NON-F.S.I.
BASEMENT	7710.4 / 717.45
GROUND FLOOR	12252.3 / 1144.57
FIRST FLOOR	12330.6 / 1164.54
SECOND FLOOR	12330.6 / 1164.54
THIRD FLOOR	12330.6 / 1164.54
FOURTH FLOOR (PROPOSED)	11351.2 / 1054.74

TOTAL BUILT-UP AREA = 65,916.73 SQ. FT.
 (OR) 6126.09 M²
 TOTAL BUILT-UP AREA = 65,929.19 SQ. FT. FOR F.S.I.
 (OR) 6090.07 M² (F.S.I.)

PLOT EXTENT = 2,278 SQ. M.
 PLOT COVERAGE = $\frac{1185.56}{2278} \times 100 = 52.04\%$
 F.S.I. = $\frac{6090.07}{2278} = 2.67$
 NO. OF CAR PARKING PROVIDED = 24 CARS.
 PROPOSED BUILT-UP AREA = 11,351.2 SQ. FT.
 (OR) 1054.75 SQ. M.

S. NAGESH BE (CIVIL) M.A., S.C.
 CONSULTING ENGINEER,
 CLASS - I, LICENSED SURVEYOR NO. 480
 IIND FLOOR, NORTH WING, DRUM BUILDING,
 ANNA SALAI, MADRAS - 600 002.

LEGEND

PROPOSED	
ROAD	
BOUNDARY	
SEWER LINE	
WATER LINE	

PROPOSED ADDITION TO THE
 COMMERCIAL COMPLEX
 AT S.NO. 1303, DOOR NO. 22-A
 CATHEDRAL ROAD, MADRAS.
 LETTER NO. B/10277/89 DT. 28/9/89
 P.P. NO. B/7975/480 'A' TO 'E' / 89 DT. 28/9/89

SCALE 1:100	DATE	DRG. NO. 4
-------------	------	------------

"NAKSHA"
 ARCHITECTURE AND INTERIOR DESIGN

5, STATE BANK STREET,
 MOUNT ROAD, MADRAS - 600 002.

OWNER

LICENSED SURVEYOR

 SAVITA CHOWDHRY & ARCH. ANA
 Registered Architect
 Council of Architects
 No. 480
 Class I Licensed Surveyor No. 480
 No. 5, State Bank Street
 MADRAS-600 002

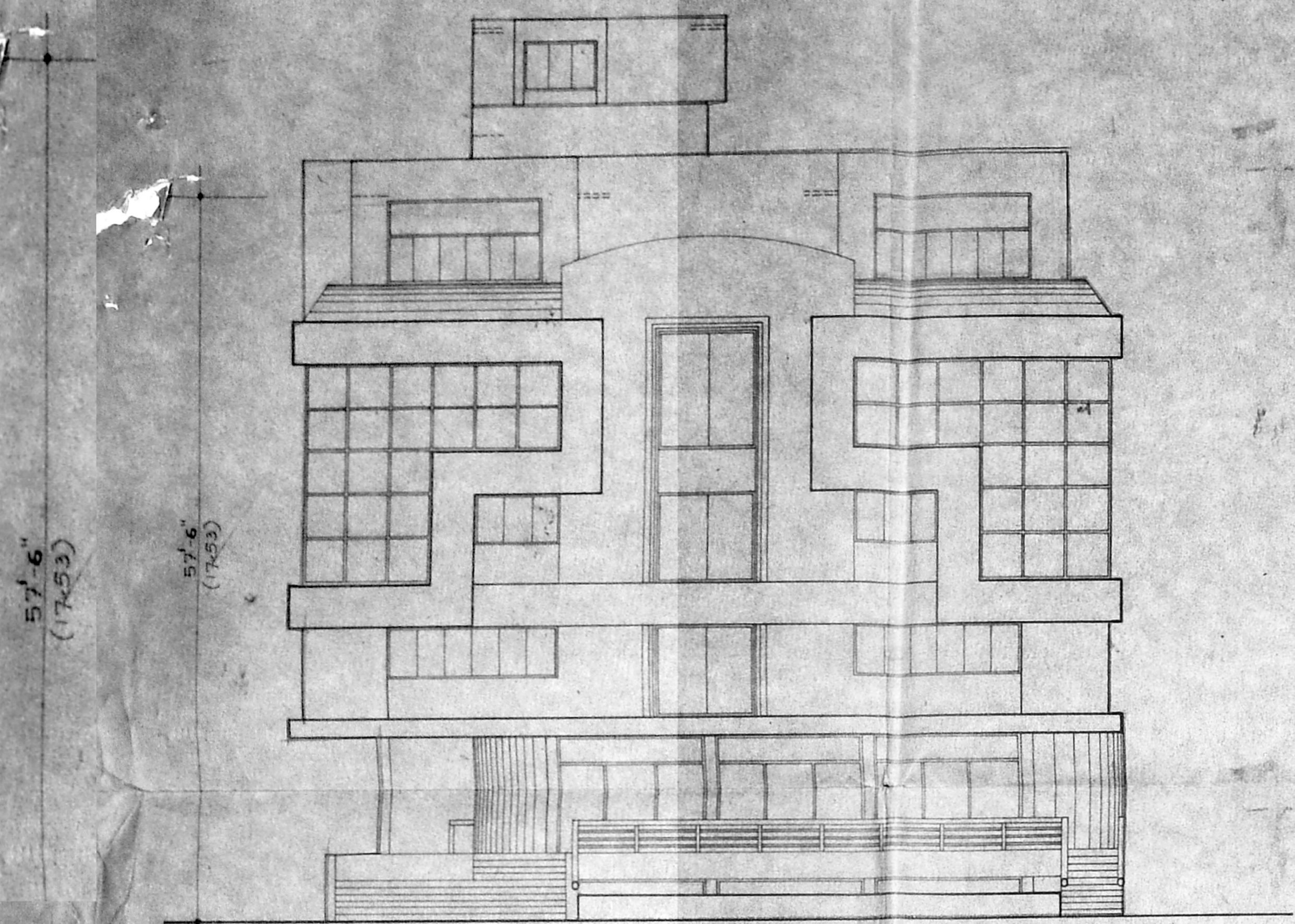

FRONT ELEVATION

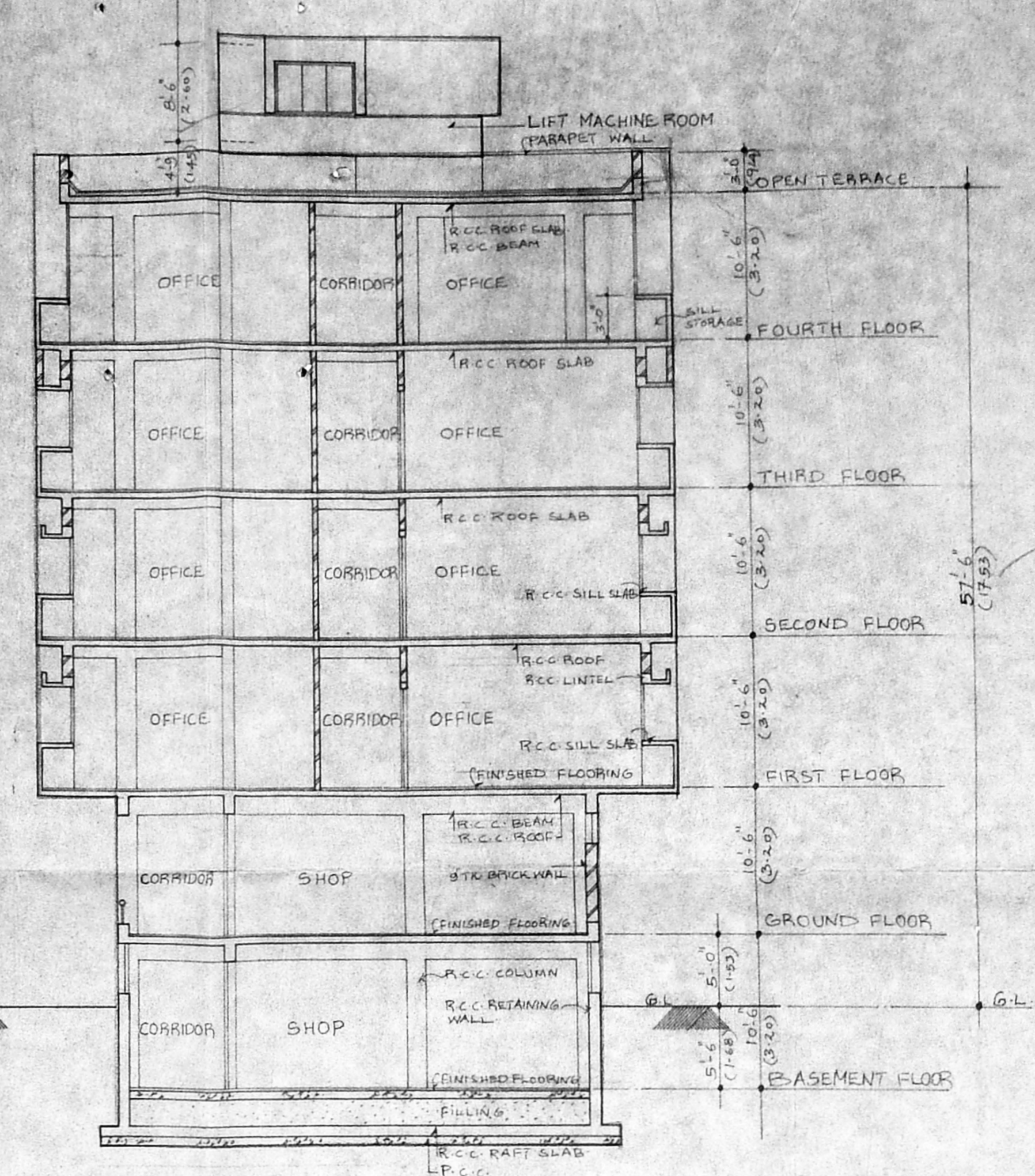

SECTION-AA

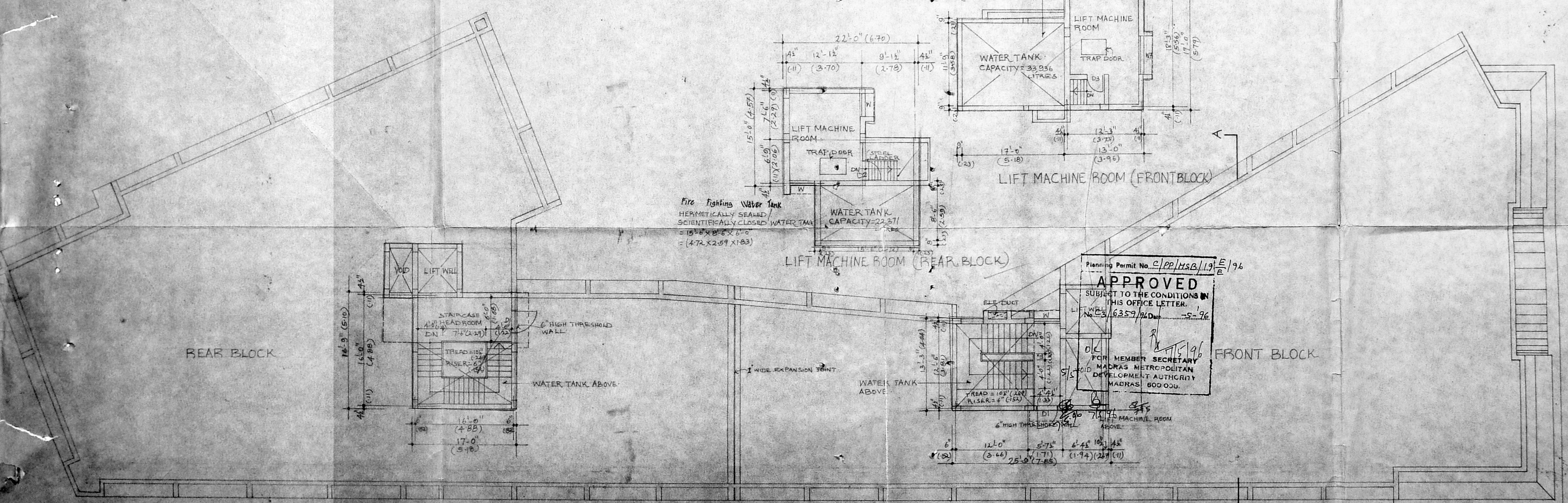

TERRACE PLAN

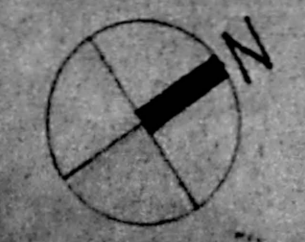

S. NAGESH B.E (CIVIL) M.A. S.C.
 CONSULTING ENGINEER
 CLASS-I LICENSED SURVEYOR NO.180
 11th FLOOR, NORTH WING, DHUN BUILDING,
 ANNA SALAI, MADRAS - 600 002.

LEGEND

PROPOSED	
ROAD	
BOUNDARY	
SEWER LINE	
WATER LINE	

PROPOSED ADDITION TO THE
 COMMERCIAL COMPLEX
 AT S.NO. 1303, DOOR NO 22-A
 CATHEDRAL ROAD, MADRAS.
 LETTER No. B/10277/89 DT. 28/9/89
 PP No. B/7975/480/A To 'E' /89 DT. 28/9/89

SCALE 1:100 DATE: DRG. NO. 5

"NAKSHA"
 ARCHITECTURE AND INTERIOR DESIGN

5, STATE BANK STREET,
 MOUNT ROAD, MADRAS-600002

OWNER

LICENSED SURVEYOR

 SANTA CHOWDARY, BANGALORE,
 Registered Architect
 Council of Architects
 No. 10, 10th Floor,
 Chinn I, Limited Surveyor No. 32
 No. 5, State Bank Street
 MADRAS-600 002

Planning Permit No. C/PP/HSB/19/E/96
APPROVED
 SUBJECT TO THE CONDITIONS IN
 THIS OFFICE LETTER.
 No. 5, 6, 3, 5, 2, 8, 10, 20, 25, 30, 35, 40, 45, 50, 55, 60, 65, 70, 75, 80, 85, 90, 95, 100, 105, 110, 115, 120, 125, 130, 135, 140, 145, 150, 155, 160, 165, 170, 175, 180, 185, 190, 195, 200, 205, 210, 215, 220, 225, 230, 235, 240, 245, 250, 255, 260, 265, 270, 275, 280, 285, 290, 295, 300, 305, 310, 315, 320, 325, 330, 335, 340, 345, 350, 355, 360, 365, 370, 375, 380, 385, 390, 395, 400, 405, 410, 415, 420, 425, 430, 435, 440, 445, 450, 455, 460, 465, 470, 475, 480, 485, 490, 495, 500, 505, 510, 515, 520, 525, 530, 535, 540, 545, 550, 555, 560, 565, 570, 575, 580, 585, 590, 595, 600, 605, 610, 615, 620, 625, 630, 635, 640, 645, 650, 655, 660, 665, 670, 675, 680, 685, 690, 695, 700, 705, 710, 715, 720, 725, 730, 735, 740, 745, 750, 755, 760, 765, 770, 775, 780, 785, 790, 795, 800, 805, 810, 815, 820, 825, 830, 835, 840, 845, 850, 855, 860, 865, 870, 875, 880, 885, 890, 895, 900, 905, 910, 915, 920, 925, 930, 935, 940, 945, 950, 955, 960, 965, 970, 975, 980, 985, 990, 995, 1000, 1005, 1010, 1015, 1020, 1025, 1030, 1035, 1040, 1045, 1050, 1055, 1060, 1065, 1070, 1075, 1080, 1085, 1090, 1095, 1100, 1105, 1110, 1115, 1120, 1125, 1130, 1135, 1140, 1145, 1150, 1155, 1160, 1165, 1170, 1175, 1180, 1185, 1190, 1195, 1200, 1205, 1210, 1215, 1220, 1225, 1230, 1235, 1240, 1245, 1250, 1255, 1260, 1265, 1270, 1275, 1280, 1285, 1290, 1295, 1300, 1305, 1310, 1315, 1320, 1325, 1330, 1335, 1340, 1345, 1350, 1355, 1360, 1365, 1370, 1375, 1380, 1385, 1390, 1395, 1400, 1405, 1410, 1415, 1420, 1425, 1430, 1435, 1440, 1445, 1450, 1455, 1460, 1465, 1470, 1475, 1480, 1485, 1490, 1495, 1500, 1505, 1510, 1515, 1520, 1525, 1530, 1535, 1540, 1545, 1550, 1555, 1560, 1565, 1570, 1575, 1580, 1585, 1590, 1595, 1600, 1605, 1610, 1615, 1620, 1625, 1630, 1635, 1640, 1645, 1650, 1655, 1660, 1665, 1670, 1675, 1680, 1685, 1690, 1695, 1700, 1705, 1710, 1715, 1720, 1725, 1730, 1735, 1740, 1745, 1750, 1755, 1760, 1765, 1770, 1775, 1780, 1785, 1790, 1795, 1800, 1805, 1810, 1815, 1820, 1825, 1830, 1835, 1840, 1845, 1850, 1855, 1860, 1865, 1870, 1875, 1880, 1885, 1890, 1895, 1900, 1905, 1910, 1915, 1920, 1925, 1930, 1935, 1940, 1945, 1950, 1955, 1960, 1965, 1970, 1975, 1980, 1985, 1990, 1995, 2000, 2005, 2010, 2015, 2020, 2025, 2030, 2035, 2040, 2045, 2050, 2055, 2060, 2065, 2070, 2075, 2080, 2085, 2090, 2095, 2100, 2105, 2110, 2115, 2120, 2125, 2130, 2135, 2140, 2145, 2150, 2155, 2160, 2165, 2170, 2175, 2180, 2185, 2190, 2195, 2200, 2205, 2210, 2215, 2220, 2225, 2230, 2235, 2240, 2245, 2250, 2255, 2260, 2265, 2270, 2275, 2280, 2285, 2290, 2295, 2300, 2305, 2310, 2315, 2320, 2325, 2330, 2335, 2340, 2345, 2350, 2355, 2360, 2365, 2370, 2375, 2380, 2385, 2390, 2395, 2400, 2405, 2410, 2415, 2420, 2425, 2430, 2435, 2440, 2445, 2450, 2455, 2460, 2465, 2470, 2475, 2480, 2485, 2490, 2495, 2500, 2505, 2510, 2515, 2520, 2525, 2530, 2535, 2540, 2545, 2550, 2555, 2560, 2565, 2570, 2575, 2580, 2585, 2590, 2595, 2600, 2605, 2610, 2615, 2620, 2625, 2630, 2635, 2640, 2645, 2650, 2655, 2660, 2665, 2670, 2675, 2680, 2685, 2690, 2695, 2700, 2705, 2710, 2715, 2720, 2725, 2730, 2735, 2740, 2745, 2750, 2755, 2760, 2765, 2770, 2775, 2780, 2785, 2790, 2795, 2800, 2805, 2810, 2815, 2820, 2825, 2830, 2835, 2840, 2845, 2850, 2855, 2860, 2865, 2870, 2875, 2880, 2885, 2890, 2895, 2900, 2905, 2910, 2915, 2920, 2925, 2930, 2935, 2940, 2945, 2950, 2955, 2960, 2965, 2970, 2975, 2980, 2985, 2990, 2995, 3000, 3005, 3010, 3015, 3020, 3025, 3030, 3035, 3040, 3045, 3050, 3055, 3060, 3065, 3070, 3075, 3080, 3085, 3090, 3095, 3100, 3105, 3110, 3115, 3120, 3125, 3130, 3135, 3140, 3145, 3150, 3155, 3160, 3165, 3170, 3175, 3180, 3185, 3190, 3195, 3200, 3205, 3210, 3215, 3220, 3225, 3230, 3235, 3240, 3245, 3250, 3255, 3260, 3265, 3270, 3275, 3280, 3285, 3290, 3295, 3300, 3305, 3310, 3315, 3320, 3325, 3330, 3335, 3340, 3345, 3350, 3355, 3360, 3365, 3370, 3375, 3380, 3385, 3390, 3395, 3400, 3405, 3410, 3415, 3420, 3425, 3430, 3435, 3440, 3445, 3450, 3455, 3460, 3465, 3470, 3475, 3480, 3485, 3490, 3495, 3500, 3505, 3510, 3515, 3520, 3525, 3530, 3535, 3540, 3545, 3550, 3555, 3560, 3565, 3570, 3575, 3580, 3585, 3590, 3595, 3600, 3605, 3610, 3615, 3620, 3625, 3630, 3635, 3640, 3645, 3650, 3655, 3660, 3665, 3670, 3675, 3680, 3685, 3690, 3695, 3700, 3705, 3710, 3715, 3720, 3725, 3730, 3735, 3740, 3745, 3750, 3755, 3760, 3765, 3770, 3775, 3780, 3785, 3790, 3795, 3800, 3805, 3810, 3815, 3820, 3825, 3830, 3835, 3840, 3845, 3850, 3855, 3860, 3865, 3870, 3875, 3880, 3885, 3890, 3895, 3900, 3905, 3910, 3915, 3920, 3925, 3930, 3935, 3940, 3945, 3950, 3955, 3960, 3965, 3970, 3975, 3980, 3985, 3990, 3995, 4000, 4005, 4010, 4015, 4020, 4025, 4030, 4035, 4040, 4045, 4050, 4055, 4060, 4065, 4070, 4075, 4080, 4085, 4090, 4095, 4100, 4105, 4110, 4115, 4120, 4125, 4130, 4135, 4140, 4145, 4150, 4155, 4160, 4165, 4170, 4175, 4180, 4185, 4190, 4195, 4200, 4205, 4210, 4215, 4220, 4225, 4230, 4235, 4240, 4245, 4250, 4255, 4260, 4265, 4270, 4275, 4280, 4285, 4290, 4295, 4300, 4305, 4310, 4315, 4320, 4325, 4330, 4335, 4340, 4345, 4350, 4355, 4360, 4365, 4370, 4375, 4380, 4385, 4390, 4395, 4400, 4405, 4410, 4415, 4420, 4425, 4430, 4435, 4440, 4445, 4450, 4455, 4460, 4465, 4470, 4475, 4480, 4485, 4490, 4495, 4500, 4505, 4510, 4515, 4520, 4525, 4530, 4535, 4540, 4545, 4550, 4555, 4560, 4565, 4570, 4575, 4580, 4585, 4590, 4595, 4600, 4605, 4610, 4615, 4620, 4625, 4630, 4635, 4640, 4645, 4650, 4655, 4660, 4665, 4670, 4675, 4680, 4685, 4690, 4695, 4700, 4705, 4710, 4715, 4720, 4725, 4730, 4735, 4740, 4745, 4750, 4755, 4760, 4765, 4770, 4775, 4780, 4785, 4790, 4795, 4800, 4805, 4810, 4815, 4820, 4825, 4830, 4835, 4840, 4845, 4850, 4855, 4860, 4865, 4870, 4875, 4880, 4885, 4890, 4895, 4900, 4905, 4910, 4915, 4920, 4925, 4930, 4935, 4940, 4945, 4950, 4955, 4960, 4965, 4970, 4975, 4980, 4985, 4990, 4995, 5000, 5005, 5010, 5015, 5020, 5025, 5030, 5035, 5040, 5045, 5050, 5055, 5060, 5065, 5070, 5075, 5080, 5085, 5090, 5095, 5100, 5105, 5110, 5115, 5120, 5125, 5130, 5135, 5140, 5145, 5150, 5155, 5160, 5165, 5170, 5175, 5180, 5185, 5190, 5195, 5200, 5205, 5210, 5215, 5220, 5225, 5230, 5235, 5240, 5245, 5250, 5255, 5260, 5265, 5270, 5275, 5280, 5285, 5290, 5295, 5300, 5305, 5310, 5315, 5320, 5325, 5330, 5335, 5340, 5345, 5350, 5355, 5360, 5365, 5370, 5375, 5380, 5385, 5390, 5395, 5400, 5405, 5410, 5415, 5420, 5425, 5430, 5435, 5440, 5445, 5450, 5455, 5460, 5465, 5470, 5475, 5480, 5485, 5490, 5495, 5500, 5505, 5510, 5515, 5520, 5525, 5530, 5535, 5540, 5545, 5550, 5555, 5560, 5565, 5570, 5575, 5580, 5585, 5590, 5595, 5600, 5605, 5610, 5615, 5620, 5625, 5630, 5635, 5640, 5645, 5650, 5655, 5660, 5665, 5670, 5675, 5680, 5685, 5690, 5695, 5700, 5705, 5710, 5715, 5720, 5725, 5730, 5735, 5740, 5745, 5750, 5755, 5760, 5765, 5770, 5775, 5780, 5785, 5790, 5795, 5800, 5805, 5810, 5815, 5820, 5825, 5830, 5835, 5840, 5845, 5850, 5855, 5860, 5865, 5870, 5875, 5880, 5885, 5890, 5895, 5900, 5905, 5910, 5915, 5920, 5925, 5930, 5935, 5940, 5945, 5950, 5955, 5960, 5965, 5970, 5975, 5980, 5985, 5990, 5995, 6000, 6005, 6010, 6015, 6020, 6025, 6030, 6035, 6040, 6045, 6050, 6055, 6060, 6065, 6070, 6075, 6080, 6085, 6090, 6095, 6100, 6105, 6110, 6115, 6120, 6125, 6130, 6135, 6140, 6145, 6150, 6155, 6160, 6165, 6170, 6175, 6180, 6185, 6190, 6195, 6200, 6205, 6210, 6215, 6220, 6225, 6230, 6235, 6240, 6245, 6250, 6255, 6260, 6265, 6270, 6275, 6280, 6285, 6290, 6295, 6300, 6305, 6310, 6315, 6320, 6325, 6330, 6335, 6340, 6345, 6350, 6355, 6360, 6365, 6370, 6375, 6380, 6385, 6390, 6395, 6400, 6405, 6410, 6415, 6420, 6425, 6430, 6435, 6440, 6445, 6450, 6455, 6460, 6465, 6470, 6475, 6480, 6485, 6490, 6495, 6500, 6505, 6510, 6515, 6520, 6525, 6530, 6535, 6540, 6545, 6550, 6555, 6560, 6565, 6570, 6575, 6580, 6585, 6590, 6595, 6600, 6605, 6610, 6615, 6620, 6625, 6630, 6635, 6640, 6645, 6650, 6655, 6660, 6665, 6670, 6675, 6680, 6685, 6690, 6695, 6700, 6705, 6710, 6715, 6720, 6725, 6730, 6735, 6740, 6745, 6750, 6755, 6760, 6765, 6770, 6775, 6780, 6785, 6790, 6795, 6800, 6805, 6810, 6815, 6820, 6825, 6830, 6835, 6840, 6845, 6850, 6855, 6860, 6865, 6870, 6875, 6880, 6885, 6890, 6895, 6900, 6905, 6910, 6915, 6920, 6925, 6930, 6935, 6940, 6945, 6950, 6955, 6960, 6965, 6970, 6975, 6980, 6985, 6990, 6995, 7000, 7005, 7010, 7015, 7020, 7025, 7030, 7035, 7040, 7045, 7050, 7055, 7060, 7065, 7070, 7075, 7080, 7085, 7090, 7095, 7100, 7105, 7110, 7115, 7120, 7125, 7130, 7135, 7140, 7145, 7150, 7155, 7160, 7165, 7170, 7175, 7180, 7185, 7190, 7195, 7200, 7205, 7210, 7215, 7220, 7225, 7230, 7235, 7240, 7245, 7250, 7255, 7260, 7265, 7270, 7275, 7280, 7285, 7290, 7295, 7300, 7305, 7310, 7315, 7320, 7325, 7330, 7335, 7340, 7345, 7350, 7355, 7360, 7365, 7370, 7375, 7380, 7385, 7390, 7395, 7400, 7405, 7410, 7415, 7420, 7425, 7430, 7435, 7440, 7445, 7450, 7455, 7460, 7465, 7470, 7475, 7480, 7485, 7490, 7495, 7500, 7505, 7510, 7515, 7520, 7525, 7530, 7535, 7540, 7545, 7550, 7555, 7560, 7565, 7570, 7575, 7580, 7585, 7590, 7595, 7600, 7605, 7610, 7615, 7620, 7625, 7630, 7635, 7640, 7645, 7650, 7655, 7660, 7665, 7670, 7675, 7680, 7685, 7690, 7695, 7700, 7705, 7710, 7715, 7720, 7725, 7730, 7735, 7740, 7745, 7750, 7755, 7760, 7765, 7770, 7775, 7780, 7785, 7790, 7795, 7800, 7805, 7810, 7815, 7820, 7825, 7830, 7835, 7840, 7845, 7850, 7855, 7860, 7865, 7870, 7875, 7880, 7885, 7890, 7895, 7900, 7905, 7910, 7915, 7920, 7925, 7930, 7935, 7940, 7945, 7950, 7955, 7960, 7965, 7970, 7975, 7980, 7985, 7990, 7995, 8000, 8005, 8010, 8015, 8020, 8025, 8030, 8035, 8040, 8045, 8050, 8055, 8060, 8065, 8070, 8075, 8080, 8085, 8090, 8095, 8100, 8105, 8110, 8115, 8120, 8125, 8130, 8135, 8140, 8145, 8150, 8155, 8160, 8165, 8170, 8175, 8180, 8185, 8190, 8195, 8200, 8205, 8210, 8215, 8220, 8225, 8230, 8235, 8240, 8245, 8250, 8255, 8260, 8265, 8270, 8275, 8280, 8285, 8290, 8295, 8300, 8305, 8310, 8315, 8320, 8325, 8330, 8335, 8340, 8345, 8350, 8355, 8360, 8365, 8370, 8375, 8380, 8385, 8390, 8395, 8400, 8405, 8410, 8415, 8420, 8425, 8430, 8435, 8440, 8445, 8450, 8455, 8460, 8465, 8470, 8475, 8480, 8485, 8490, 8495, 8500, 8505, 8510, 8515, 8520, 8525, 8530, 8535, 8540, 8545, 8550, 8555, 8560, 8565, 8570, 8575, 8580, 8585, 8590, 8595, 8600, 8605, 8610, 8615, 8620, 8625, 8630, 8635, 8640, 8645, 8650, 8655, 8660, 8665, 8670, 8675, 8680, 8685, 8690, 8695, 8700, 8705, 8710, 8715, 8720, 8725, 8730, 8735, 8740, 8745, 8750, 8755, 8760, 8765, 8770, 8775, 8780, 8785, 8790, 8795, 8800, 8805, 8810, 8815, 8820, 8825, 8830, 8835, 8840, 8845, 8850, 8855, 8860, 8865, 8870, 8875, 8880, 8885, 8890, 8895, 8900, 8905, 8910, 8915, 8920, 8925, 8930, 8935, 8940, 8945, 8950, 8955, 8960, 8965, 8970, 8975, 8980, 8985, 8990, 8995, 9000, 9005, 9010, 9015, 9020, 9025, 9030, 9035, 9040, 9045, 9050, 9055, 9060, 9065, 9070, 9075, 9080, 9085, 9090, 9095, 9100, 9105, 9110, 9115, 9120, 9125, 9130, 9135, 9140, 9145, 9150, 9155, 9160, 9165, 9170, 9175, 9180, 9185, 9190, 9195, 9200, 9205, 9210, 9215, 9220, 9225, 9230, 9235, 9240, 9245, 9250, 9255, 9260, 9265, 9270, 9275, 9280, 9285, 9290, 9295, 9300, 9305, 9310, 9315, 9320, 9325, 9330, 9335, 9340, 9345, 9350, 9355, 9360, 9365, 9370, 9375, 9380, 9385, 9390, 9395, 9400, 9405, 9410, 9415, 9420, 9425, 9430, 9435, 9440, 9445, 9450, 9455, 9460, 9465, 9470